Intra-operative Identification and Control of Cerebrospinal Fluid Leaks

I. Introduction

Precision and accuracy are critical in surgery. While humans can be highly skilled and knowledgeable, perfection remains unattainable. Yet certain procedures—such as spinal fusions and craniotomies—demand near-perfect execution to minimise errors, where a deviation of even a few millimeters can result in serious permanent damage. These two surgeries have among the highest failure rates, with spinal fusion failure ranging from 10% to 40%. A common, yet potentially life-threatening, contributing factor is cerebrospinal fluid leakage, which occurs in approximately 17% of cases and can lead to infections, the need for revision surgeries, or worse depending on the severity of the leakages. These issues often arise from limited visibility, commonly due to blood contamination or the physical restrictions of minimally invasive techniques, and inconsistent precision due to inevitable human error — both of which can be significantly improved with the use of surgical robots.

II. Problem Identification and System Design

A. Importance of CSF

Cerebrospinal fluid (CSF) is a clear, colourless liquid that envelops the brain and spinal cord, which serves multiple crucial functions that maintain our neurological health. Notably, CSF provides a cushioning for the central nervous system and the brain against sudden movements or impacts to minimise harm. Additionally, CSF facilitates waste removal and also plays a role in delivering essential nutrients within our body, accentuating its significance in our neuronal function.

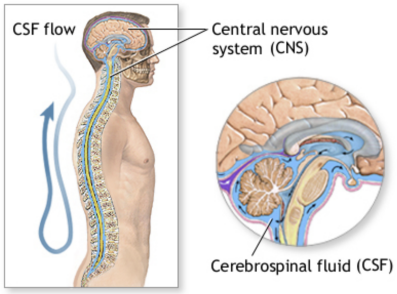

Fig. 1. CSF Flow

16% of CSF leaks are iatrogenic, meaning they are caused during medical procedures. Alarmingly, CSF leaks can go unnoticed intra-operatively, particularly in minimally invasive, yet low visibility, approaches or spinal procedures, where ventral tears or small leaks are easily missed under human observation. In fact, non-identified intraoperative durotomies occurred in 6.8% of CSF leak cases. Symptoms of CSF leakage may show up as late as 3 months after the initial procedure, and in some extreme cases, may present only as a recurring infection, such as meningitis. Studies have shown that, due to microbial colonisation, patients with CSF leaks are 25x more likely to develop severe infection after their procedure. Also, the loss of CSF pressure can lead to spontaneous intracranial hypotension (SIH), where a loss of CSF support causes downward displacement of the brain, which can increase the risk of direct trauma to brain parenchyma, and lead to severe headaches, nausea, dizziness, vision problems, or even cognitive issues. Further, due to the elusive nature of CSF leakage, patients are 2.6 times more likely to spend more time in the hospital than patients without CSF leaks, due to delayed healing and revision surgeries, which can lead to added trauma and emotional distress. These complications necessitate additional medical interventions, thereby escalating healthcare costs and resource utilisation. Also, revision surgeries can cost tens of thousands of dollars per patient. Thus, CSF leaks is an issue that can not only have severe implications to patient well-being, but is also an economic and logistical liability for the healthcare system.

B. Limitations of current detection methods

Currently, detecting cerebrospinal fluid (CSF) leaks relies on various methods, most of which cannot be employed as real-time intraoperative tools [1]–[3]. Examples include the β_2-transferrin test, high-resolution CT, MRI, and myelography [4]. These tests require sample collection, laboratory analysis, financial resources, and—most importantly—time to detect CSF leaks [5]. Their inability to deliver immediate results during surgery makes them ineffective for ongoing operations. However, some intraoperative strategies are used in real time, such as the Valsalva maneuver (which increases pressure to provoke a leak) and fluorescent dye tracing (where injected fluorescein highlights CSF under UV light) [1]. Yet, these methods are not perfected: the former struggles to detect small or transiently sealed leaks, while the latter can be unreliable and carries risks of neurotoxicity and allergic reactions [2], [3].

Our proposed system is a compact robotic assistant, trained with machine learning algorithms, designed to accurately detect CSF leaks intraoperatively and repair them immediately before they cause serious complications. By reducing the impact of accidental dural tears—which occur in up to 17% of cases—this system aims to significantly decrease the failure rates of both spinal fusions and craniotomies [3], [5]. The robot is primarily intended for use in high-risk procedures such as craniotomies, craniectomies, spinal fusions, laminectomies, or any skull base or spinal surgeries [4]. It can also

assist less experienced surgeons in complex operations where visual detection is challenging, helping to reduce the risk of missed leaks and improve overall surgical outcomes. From an economic perspective, the system is intended for deployment in urban, high-tech hospitals that already operate advanced robotic surgery platforms, such as Da Vinci or Medtronic Mazor, since similar systems cost approximately $0.5–2.5 million USD to acquire. These substantial acquisition and ongoing maintenance costs make it difficult for rural or low-income hospitals to afford such technology and integrate it into their standard surgical practice. Consequently, while immediate adoption in these settings is limited by resource constraints, the system is expected to deliver significant clinical and operational benefits in its primary target environment of urban, technologically advanced hospitals, where integration with existing infrastructure can maximize its impact.

C. Leak Detection System and Components

Accurate and timely detection of cerebrospinal fluid (CSF) leaks is essential in order to provide effective intraoperative intervention during spinal surgery. The complexity of spinal anatomy—especially in minimally invasive surgery—makes CSF leak detection difficult, and human judgment alone is often too slow or unreliable for timely identification. Inability to identify and treat CSF leaks intraoperatively can lead to increased risk of postoperative complications, including but not limited to durocutaneous fistula, wound infection, intracranial hemorrhage, and meningitis which results in patients experiencing longer healing times, lengthened post-operative hospital stays, additional interventions and increased health care costs [6]. To mitigate these risks, the proposed robotic system applies a range of sensors which identify indicators of leakage, collecting data in real-time and analysing this data in order to apply the best course of action, treating patients efficiently and effectively. These sensors include near-infrared spectroscopy, fluorescent dye tracking, endoscopic visual recognition, and capacitive moisture sensors which will ensure a reliable basis for decision making.

Near-infrared Spectroscopy (NIRS) is a non-invasive analytical technique that uses light in the near-infrared region of the electromagnetic spectrum (approximately 780 - 2500 nm) to identify the molecular structure and composition of samples. As this technique is non-invasive, it can observe and keep track of sites that the surgeon does not have visual access to. When the near-infrared light is directed at tissue or fluid, the light scatters and absorbs in ways which can be predicted. This can be used to identify the chemical constituents of the sample [7]. Cerebrospinal fluid can be identified through NIRS as it is mainly composed of water and has a near identical absorption pattern to water which is unique and therefore can be distinguished from blood, saline, and other fluids [8]. Furthermore, shortwave infrared (SWIR), a subset of NIRS has a higher sensitivity to the identification of water due to water's more pronounced absorption features in the SWIR range, making this method highly accurate in the detection of CSF leaks [8]. Therefore, by illuminating areas where leaks are suspected to occur, NIRS and SWIR can quickly identify and signal the presence of a CSF leak while remaining fully non-invasive to the patient.

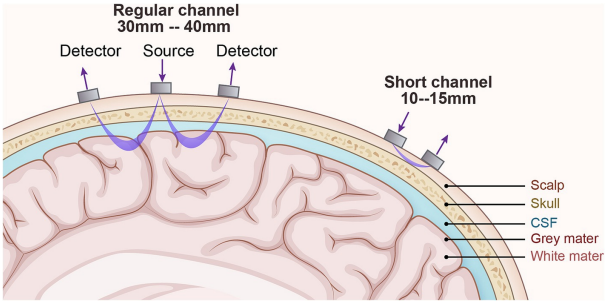

Fig. 2. NIRS on brain

Additional tools, such as fluorescent dye tracking, can also be used. A fluorescent dye (typically fluorescein) is intrathecally injected into the patient's spine via a lumbar puncture, introducing the dye directly to the CSF. This is done before surgery to allow the dye to circulate to all areas where CSF is present. This dye fluoresces brightly when illuminated with blue light. This means that when CSF containing fluorescein is present at the site, it becomes highly visible [9]. It is important to note that fluorescent dye tracking is not sensitive enough to detect 100% of CSF leaks, meaning that it is crucial that other signals are used in order to ensure a leak is not missed. In addition, fluorescent dye tracking on its own is limited by the fact that the fluorescent dye can only be observed at an open site.

As a form of a minimally invasive CSF leak identification tool, fluorescent dye tracking is invalid without the integration of endoscopic imaging. Although this requires an incision for the insertion of a camera, it is the least invasive way to identify fluorescent dye at areas other than the open site. Combining fluorescent dye tracking with high-resolution endoscopic cameras allows for the system to be more automated. These cameras, equipped with narrow-band filters which detect fluorescence from the dye [8], will be trained with computer vision algorithms to detect regions of fluorescence in real-time, providing surgeons with an internal view and alerting surgeons of leaks. The main drawback of this signal is that, relative to NIRS and SWIR, this identification component requires slightly more invasive procedures to implement.

Capacitive and impedance sensors can also be employed to detect moisture by detecting changes in capacitance and impedance. CSF, being mostly composed of water, has a high dielectric constant. Contacting CSF with the sensor will therefore result in an altered capacitance in the sensor [10]. Impedance sensors detect resistance to alternating currents [11], meaning that when CSF, a fluid with a distinct ionic composition and conductivity, comes into contact with the sensor, a measurable change occurs in the impedance, signalling that a leak has occurred [12].

D. Leak Repairing System and Components

Once a CSF leak is positively identified, the robotic system transitions to an intervention phase, firstly informing the

surgeon of the location and nature of the leak and providing the surgeon with options as to what course of action is to be taken. If an automated route is chosen, the robot can follow through with the following intervention procedures, depending on the nature of the CSF leak identified: medical glues delivered by a precision delivery needle or an epidural blood patch, which is a procedure in which a small amount of a patient's own blood is injected into the epidural space of the spine to seal a leak of cerebrospinal fluid. This blood forms a clot, effectively "patching" the hole in the dura and rapidly relieving headache and other symptoms caused by the CSF leak. [13].

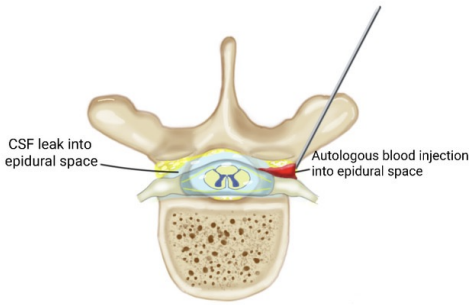

Fig. 3. Transforaminal epidural blood patch

For a venous fistula, which is an abnormal connection between a vein and another blood vessel, usually an artery, the robot would employ a precision delivery needle (which employs the previously mentioned leak detection sensors to locate the leak) with a range of motion along all 3 axes in order to ensure accurate positioning in complex anatomical spaces. The needle can then dispense a controlled amount of medical glue (like fibrin or hydrogels) onto the site [13], ensuring optimal coverage of the leak without excess application.

For dural tears and ruptured meningeal diverticula, an epidural blood patch, the gold standard treatment for CSF leaks, can be employed. Epidural blood patches (EBPs) consist of injecting the patient's own blood into the epidural spaces, the blood then clots in the area, forming a patch that seals the tear causing the CSF leak [14]. The EBP can be administered similarly to the medical glues, utilising a precise needle on a robotic arm that can accurately inject the patch in order to avoid damage to nearby tissue.

III. System modeling

The robotic system leverages advanced machine learning algorithms to enhance intraoperative detection and management of cerebrospinal fluid (CSF) leaks. It is trained on large datasets of annotated surgical cases to accurately identify the visual, acoustic, and tactile signatures of CSF leaks by analysing intraoperative video feeds, audio signals from fluid flow, and haptic sensor feedback. Real-time sensor outputs—including physiological signals, imaging data, and force feedback—are continuously compared with preoperative patient-specific datasets, such as MRI, CT, or intraoperative ultrasound, enabling the system to dynamically account for anatomical variations and changes in the surgical field. [15]

In addition, the system employs probabilistic modeling and continuous learning from aggregated surgical data to predict high-risk anatomical sites and time windows for potential leaks during the procedure. This predictive capability allows the system to update its risk map in real time, providing proactive alerts to the surgical team and supporting targeted preventive actions. Collectively, these features provide the surgical team with real-time, context-aware insights, facilitate early detection and intervention, and reduce the risk of postoperative complications.

A. Physiological Markers of CSF Leak

During surgery, certain physiological changes can serve as real-time indicators of cerebrospinal fluid (CSF) leakage, aiding early detection and prompt intervention [15], [16]. Changes in heart rate are key indicators of a CSF leak. Bradycardia, sometimes referred to as the "vagus pulse," involves a rare slowing of heart rate with preserved blood pressure, usually due to brain-stem traction stimulating vagal centers [16] . More commonly, tachycardia is observed, which results from either the pain response or hypovolemia caused by significant CSF loss [16]. Blood pressure typically remains normal during surgery but may show orthostatic hypotension—a postural drop when the patient is upright—indicating overall volume depletion.

Transcranial Doppler (TCD) is a non-invasive ultrasound technique used to measure blood flow in the brain's major arteries. It works by sending sound waves through the skull and detecting how fast blood is moving in the brain's blood vessels, which helps doctors monitor brain health and detect problems like blockages or leaks. It can therefore non-invasively monitor the middle cerebral artery for velocity changes that reflect intracranial pressure shifts linked to CSF leakage [17]. Temperature monitoring is also crucial: patients are generally afebrile if the leak is sterile, while a fever above 38C suggests secondary meningitis or wound infection. Continuous temperature monitoring using an infrared thermistor positioned with the TCD probe enables localized fever detection without additional invasiveness.

B. Sensor Suite and Placement

A comprehensive sensor suite is vital for accurate, real-time physiological monitoring during surgery. One fundamental element is the electrocardiogram (ECG), which uses adhesive electrodes placed on the patient's chest to continuously monitor heart rate and rhythm. This provides beat-to-beat data, allowing the surgical team to detect arrhythmias or other cardiac changes that may signal neurological or hemodynamic disturbances.

Blood pressure is another critical parameter. In most routine surgeries, a non-invasive blood pressure cuff provides periodic measurements automatically. However, in high-risk or prolonged operations, an arterial line may be inserted—typically into the radial artery—to deliver continuous and highly accurate blood pressure readings. This real-time data is essential for identifying and managing sudden hemodynamic shifts [18].

Monitoring of cerebral blood flow is achieved using a transcranial Doppler (TCD) ultrasound probe. The probe is held securely in place with a sterile, adjustable head strap to ensure consistent positioning throughout the procedure. TCD enables the team to assess changes in brain blood flow dynamics, which can be early indicators of complications such as cerebrospinal fluid (CSF) leaks or ischemic events [17].

Additionally, an infrared thermometer is integrated alongside the TCD sensor within the head strap, providing continuous, non-contact temperature monitoring. This is important for detecting signs of infection, inflammation, or other systemic responses during surgery.

Combined, these sensors deliver a real-time, multi-parameter physiological profile, enabling rapid detection of adverse trends and supporting timely clinical intervention to enhance patient safety and surgical outcomes.

C. Signal Conditioning Pipeline

Signal conditioning is a vital step in ensuring that physiological monitoring data are accurate and usable for analysis. The process begins with filtering, where band-pass filters allow only the frequencies associated with physiological signals to pass through, eliminating unwanted low-frequency drift and high-frequency noise. Notch filters are also employed to target and suppress narrowband interference from sources like power lines (50/60 Hz) and surgical equipment, such as electrocautery devices and operating room lighting [19].

After filtering, the typically microvolt-level signals from sensors such as ECG and TCD are too weak for direct digital processing. Low-noise amplifiers are used to boost these signals to the optimal range required by the analog-to-digital converter (ADC), all while minimizing any added noise or distortion [20]. This step is crucial for maintaining the fidelity of subtle physiological features that may be essential for diagnosis.

Finally, advanced noise reduction methods are applied to further refine the signals. Adaptive algorithms such as wavelet denoising are especially effective, as they can selectively remove transient noise from motion or electrical interference while preserving the core physiological waveforms [21]. This multi-stage approach ensures that the data delivered for analysis and clinical decision-making are as clear and reliable as possible, even in the challenging environment of the operating room.

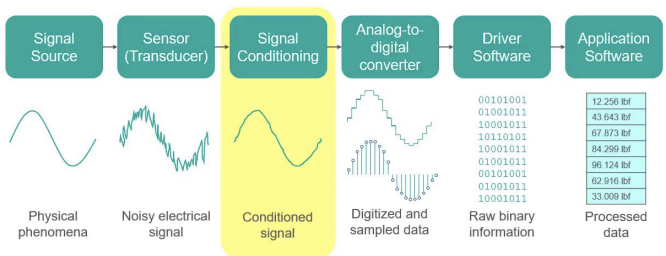

Fig. 4. Signal Conditionning

D. Anomaly Detection Logic

The system continuously compares rolling averages and beat-to-beat variances against patient-specific baselines. Significant threshold crossings—such as a heart rate increase of more than 15 bpm over baseline or a TCD velocity change of 20%—trigger candidate leak events [22]. Temperature spikes exceeding 0.5C above baseline and lasting more than two minutes are flagged as potential infection onset.

E. System Architecture and Flow

The overall architecture consists of vital-sign sensors feeding into a signal conditioning stage, which then passes data to a decision and control module, ultimately resulting in alerts routed to the surgeon or robotic system. This system is designed for continuous monitoring with sub-second latency from anomaly detection to alert.

The decision and control module uses a rule-based engine to apply clinically validated thresholds, supplemented by a machine-learning layer that learns patient-specific patterns to reduce false positives over time. All alerts are routed to the surgeon console by default, and any robotic actuation requires explicit surgeon approval, with a fail-safe to maintain human oversight.

F. Surgeon Interface and Robot Integration

The user interface presents a real-time dashboard on the surgical console, displaying heart rate, blood pressure, TCD waveforms, temperature trends, and a leak-score indicator. Alerts are both visual (color-coded) and auditory, with graded severity. If the surgeon approves, the robot can adjust instrument trajectory or apply automated haemostatic patches at the suspected leak site, with a haptic-feedback loop ensuring the surgeon always has tactile override.

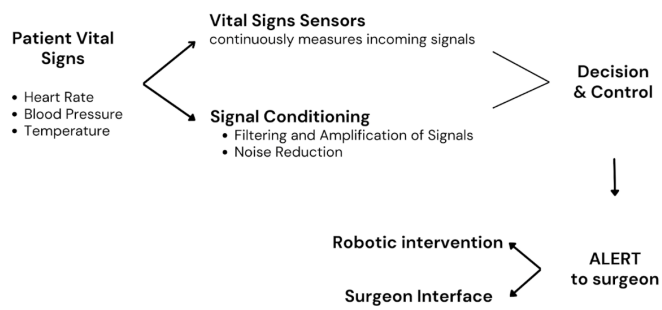

Fig. 5. System Block Diagram

IV. System Analysis

A. Probabilistic Modeling

Surgery is a complicated process, with many uncertainties arising from physiological factors that vary patient-to-patient. While it is impossible to predict exactly where and when a CSF leak will occur, probabilistic modelling derived from an expanding set of empirical data will be a useful tool in the optimisation of the surgical process over time.

A recent study published in the American Journal of Neuroradiology found several relationships connecting a patient's physiological metrics, the location and the nature of possible CSF leaks. More specifically, it was found that the nature and location of spinal CSF leaks can be stratified on the basis of "Age, Body Mass Index (BMI) and Spinal Level" [23]. This is highly useful, as different leakages demand varying surgical interventions (Shown Below).

Leak Type	**Required Intervention**
Dural tear (DT)	Epidural blood patch
Meningeal diverticula (MD)	Epidural blood patch
Venous fistula (VF)	Catheter-delivered liquid embolic agent

TABLE I
REQUIRED INTERVENTIONS BASED ON TYPE OF CSF LEAK

While an epidural blood patch is an effective treatment pathway for both dural tears and ruptured meningeal diverticulum, it is unsuitable for sealing a venous fistula. This is due to the fact that venous fistulas involve the siphoning of CSF into the venous system. On the other hand, dural tears and ruptured meningeal diverticulum result in the leakage of CSF into the epidural space. While the injection of autologous blood into the epidural space is commonly used to effectively treat dural tears and ruptured meningeal diverticulum, a local catheter injection of embolic liquid agents such as a hydrogel is instead required to treat venous fistulas. This is because an epidural blood patch is incapable of sealing a fistula into a vein due to the ongoing shunt from high pressure CSF to low pressure blood. [24] Clearly, probabilistic modeling is a necessary yet effective way to optimise the robot's process of identifying the nature of a CSF leak, as the robot's surgical protocol must adapt to circumstance. Through the consideration of basic physiological indicators, the efficiency of the surgical robot's search path is significantly improved. The table below presents one such possible probabilistic model for the nature of CSF leaks conditional on the age and BMI of a patient.

- Let Group A = Older patients or patients with high BMI
- Let Group B = Younger patients or patients with low BMI

Group	**P(VF | Group)**	**P(DT | Group)**	**P(MD | Group)**
Older / High BMI (A)	0.554	0.385	0.061
Younger / Low BMI (B)	0.200	0.739	0.061

TABLE II
CONDITIONAL PROBABILITIES OF CSF LEAK TYPES GIVEN PATIENT GROUP

NOTE: In the above figure, VF = Venous Fistula, DT = Dural Tear, MD = ruptured Meningeal Diverticula

The empirical data collected in the AJN (American Journal of Neuroradiology) study formed the basis of these probabilities [23]. It was found that older patients with a higher BMI were more susceptible to Venous Fistulas, whereas younger patients with a lower BMI were most likely to experience a Dural Tear. It is noteworthy that the proportion of patients experiencing a ruptured meningeal diverticula within the sample was considerably low, and table above reflects this. It is however expected that these models would improve over time. That is, as more data is collected throughout surgeries, the proportions within the system's probabilistic models will achieve a greater accuracy in response to a broader sample space.

However, the probable locations of a CSF spinal leak must also be considered for full optimisation, as there is a wide range of areas across the thoracic where leakages frequently occur. Again, probabilistic insights are used to improve the robot's performance. The table below reflects the further findings of the aforementioned study; that tears in the upper thoracic were significantly more probable among a younger demographic.

Group	**P(Upper Thoracic | Group)**	**P(Lower Thoracic | Group)**
Older / High BMI	0.30	0.70
Younger / Low BMI	0.70	0.30

TABLE III
CONDITIONAL PROBABILITIES OF CSF LEAK LOCATION GIVEN PATIENT GROUP

With probabilities now established for both the location and nature of a CSF leak, the robot's search path is optimised in order to rectify any leakage as soon as possible. Now, in response to significant variation in vital signals, the robot searches the most probable location first, based on the patient's physiological indicators obtained pre-surgery. Receiving the signal from the near infrared spectroscopy, the surgeon has three options:

- Confirm the identified nature and/or location of the leak and enable a relevant automated surgical actuation from the robot.
- Confirm the identified nature and/or location of the leak and proceed with manual surgical intervention.
- Reject the nature and/or location of the leak (If false) and trigger a further search sequence.

B. System Dynamics

The cranial arterial velocity $v(t)$ of the patient (measured through the transcranial Doppler) is the chosen vital sign to be controlled by the closed-loop system. This is due to the fact that it is a reliable indicator of a CSF leak, and is both sensitive to CSF dynamics and responsive to control inputs.

We model the cranial arterial velocity $v(t)$ as a first-order system with time lag and external disturbance.

$$T\dot{v}(t) + v(t) = Ku(t) + d(t) \tag{1}$$

where:

- T is the system's time constant (physiological lag),
- K is the system gain
- $u(t)$ is the control input (rate of injection of autologous blood /embolic agent)
- $d(t)$ is an external disturbance (For example a CSF leak)

- $v(t)$ is the state variable, the cranial arterial velocity
- v_{ref} is the reference arterial velocity (Obtained pre-surgery)

It is important to define some of these parameters, their role, and how they will be tuned.
In this system, it is particularly vital to consider the patient's 'physiological lag', as the measured intracranial velocity will not immediately reflect the rectification of the leakage. The role of the time constant T is to capture this delay, and such a value could be derived from empirical data collected during surgical procedures. By analysing the response of intracranial arterial velocity to known control inputs such as the delivery of an embolic agent, clinicians and engineers could estimate a representative value of T that reflects the average physiological delay.
The system gain K represents the sensitivity of the patient's physiology to a given control input, for example, the rate of embolic agent delivery. Like the constant T, K could be estimated from experimental data by observing the steady-state change in the arterial velocity of patients resulting from known, controlled inputs.

Now, we define the tracking error between the reference and actual arterial velocity as:

$$e(t) = v_{\text{ref}} - v(t) \tag{2}$$

We apply a PID controller to minimize this error:

$$u(t) = K_p e(t) + K_i \int_0^t e(\tau)d\tau + K_d \dot{e}(t) \tag{3}$$

where K_p, K_i, and K_d are the proportional, integral, and derivative gains respectively.

Substituting Equation (3) into Equation (1) allows the derivation of the closed-loop dynamics:

$$T\dot{v}(t) + v(t) = K\left[K_p e(t) + K_i \int_0^t e(\tau)d\tau + K_d \dot{e}(t)\right] + d(t) \tag{4}$$

Since $e(t) = v_{\text{ref}} - v(t)$, we have:

$$\dot{e}(t) = -\dot{v}(t)$$
$$\int_0^t e(\tau)\, d\tau = \int_0^t (v_{\text{ref}} - v(\tau))\, d\tau$$

Substituting these into the control law:

$$\begin{aligned} T\dot{v}(t) + v(t) = K\Big[&K_p(v_{\text{ref}} - v(t)) \\ &+ K_i \int_0^t (v_{\text{ref}} - v(\tau))d\tau \\ &- K_d \dot{v}(t)\Big] + d(t) \end{aligned} \tag{5}$$

Distributing terms:

$$\begin{aligned} T\dot{v}(t) + v(t) = &KK_p v_{\text{ref}} - KK_p v(t) \\ &+ KK_i \int_0^t v_{\text{ref}} d\tau - KK_i \int_0^t v(\tau)d\tau \\ &- KK_d \dot{v}(t) + d(t) \end{aligned} \tag{6}$$

Grouping like terms:

$$\begin{aligned} &(T + KK_d)\dot{v}(t) + (1 + KK_p)v(t) \\ &\quad + KK_i \int_0^t v(\tau)d\tau = KK_p v_{\text{ref}} \\ &\quad + KK_i \int_0^t v_{\text{ref}} d\tau + d(t) \end{aligned} \tag{7}$$

This is the closed-loop model of the arterial velocity $v(t)$ under PID control, incorporating the effects of the reference signal, control input, physiological lag, and disturbance. Like any PID controller, the proportional, integral and derivative terms bear specific roles. The proportional term adjusts the injection rate in direct response to the current error, generally optimizing the process of sealing the CSF leak. The integral term addresses low-level or subtle systemic imbalances uncorrected by the proportional term alone. Finally, the derivative term predicts changes in arterial velocity. For example, if the arterial velocity is recovering too quickly, the derivative term can limit the injection rate, thus preventing physiological instability or overcorrection. Similar to the constants K and T, these values can only be tuned through empirical methods of data collection and research.

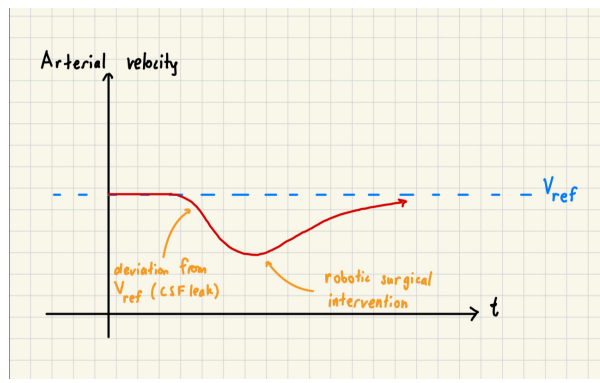

Fig. 6. Diagram of desired System Dynamics

Figure 6 graphs the desired behaviour of of the closed-loop dynamics, whereby the reference arterial velocity V_{ref} is tracked by the system.

V. Conclusion

The adoption of advanced surgical robotic systems is transforming the landscape of modern surgery by providing several clinically significant benefits. One of the most notable advantages is the reduction in postoperative infections, such as surgical site infections (SSI) and aseptic meningitis. By enabling highly precise movements and minimizing tissue trauma, robotic-assisted procedures decrease the risk of contamination and subsequent infection. Additionally, these systems facilitate enhanced visualization and dexterity, allowing for meticulous handling of delicate structures, which in turn leads to fewer surgical errors and complications.

Another important benefit is the reduced need for secondary surgeries. With improved accuracy and real-time feedback, surgical robots can help surgeons address underlying issues

more thoroughly during the initial procedure, minimizing the likelihood of residual problems that would necessitate additional operations. As a result, patients often experience faster recovery times, shorter hospital stays, and a quicker return to normal activities. For surgeons, these outcomes translate into increased confidence, especially when performing complex procedures such as spinal surgeries, where millimeter-level precision is critical.

While it is true that the upfront investment in surgical robotics can be substantial, it is anticipated that costs will decrease over time as the technology matures, scales, and becomes more widely adopted. Historical trends in medical technology show that increased market competition and improvements in manufacturing efficiency tend to drive prices down, making these systems progressively more accessible to a broader range of healthcare institutions. Moreover, the long-term savings achieved by reducing the frequency of complications, reoperations, and extended hospitalizations further strengthen the value proposition of robotic surgery.

It is essential to recognize that the purpose of these innovations is not to replace surgeons, but to amplify their skills and expertise, ultimately enhancing patient outcomes. Surgical robots act as intelligent, precise, and reliable assistants, empowering clinicians to operate with unprecedented accuracy and safety. This collaboration between human judgment and robotic precision enables a level of surgical excellence that would have been unattainable with conventional techniques alone, positioning robotic surgery as a cornerstone of future surgical practice.

References

[1] C. clinic, *Cerebrospinal fluid (csf) leak: Causes, symptoms, treatments*, Cleveland Clinic, Aug. 2019. [Online]. Available: https://my.clevelandclinic.org/health/diseases/16854-cerebrospinal-fluid-csf-leak.

[2] C. H. Nabuurs, W. Kievit, L. Haegens, J. P. Grutters, and M. Kunst, "A first exploration of the economic consequences of an autonomous surgical robot for lateral skull base surgery: An early health technology assessment," *International Journal of Technology Assessment in Health Care*, vol. 39, Jan. 2023. DOI: 10.1017/s0266462323000430. (visited on 12/02/2023).

[3] M. Severson and M. K. Strecker-McGraw, *Cerebrospinal fluid leak*, PubMed, Mar. 2023. [Online]. Available: https://www.ncbi.nlm.nih.gov/books/NBK538157/.

[4] L. N. Telano and S. Baker, *Physiology, cerebral spinal fluid (csf)*, PubMed, Jul. 2023. [Online]. Available: https://www.ncbi.nlm.nih.gov/books/NBK519007/.

[5] Y. Hirbo Guyolla, H. Biluts Mersha, and F. Tesfaye Abebe, "Predictors of cerebrospinal fluid leakage after elective cranial surgery," *Interdisciplinary Neurosurgery*, vol. 31, p. 101 704, Mar. 2023. DOI: 10.1016/j.inat.2022.101704.

[6] S. M. Barber, J. S. Fridley, S. Konakondla, *et al.*, "Cerebrospinal fluid leaks after spine tumor resection: Avoidance, recognition and management," *Annals of Translational Medicine*, vol. 7, pp. 217–217, May 2019. DOI: 10.21037/atm.2019.01.04. (visited on 09/14/2019).

[7] NIRLAB, *How does near-infrared spectroscopy work? - nirlab*, NirLab, Jan. 2023. [Online]. Available: https://www.nirlab.com/blog/nir-spectroscopy-nutshell/.

[8] T. Wencke Klein, S. Yang, M. A. Tusty, *et al.*, "Development of a shortwave infrared sinuscope for the detection of cerebrospinal fluid leaks," *Journal of Biomedical Optics*, vol. 28, May 2023. DOI: 10.1117/1.jbo.28.9.094803. [Online]. Available: https://pmc.ncbi.nlm.nih.gov/articles/PMC10181794/ (visited on 05/28/2025).

[9] N. M. Weiss, I. Andus, A. Schneider, *et al.*, "Intrathecal application of a fluorescent dye for the identification of cerebrospinal fluid leaks in cochlear malformation," *Journal of visualized experiments : JoVE*, pp. 10.3791/60795, 29 2020. DOI: 10.3791/60795. [Online]. Available: https://pubmed.ncbi.nlm.nih.gov/32176204/.

[10] P. Dobriyal, A. Qureshi, R. Badola, and S. A. Hussain, "A review of the methods available for estimating soil moisture and its implications for water resource management," *Journal of Hydrology*, vol. 458-459, pp. 110–117, Aug. 2012. DOI: 10.1016/j.jhydrol.2012.06.021. [Online]. Available: https://www.sciencedirect.com/science/article/pii/S0022169412005069.

[11] NUEM, *Impedance sensors – nuem*, Utfpr.edu.br, 2025. [Online]. Available: https://nuem.ct.utfpr.edu.br/research/sensor-technology/impedance-sensors/ (visited on 05/28/2025).

[12] H. Sievänen, J. Kari, S. Halonen, *et al.*, "Real-time detection of cerebrospinal fluid with bioimpedance needle in paediatric lumbar puncture," *Clinical Physiology and Functional Imaging*, vol. 41, pp. 303–309, Jul. 2021. DOI: 10.1111/cpf.12697. [Online]. Available: https://www.ncbi.nlm.nih.gov/pmc/articles/PMC8251608/ (visited on 08/23/2021).

[13] U. C. L. Association, *Treatment options for csf leak*, CSF Leak Association, 2025. [Online]. Available: https://csfleak.uk/resource/treatments-of-csf-leak (visited on 05/28/2025).

[14] D. Bates, *Epidural blood patch*, Dr. Dan Bates, 2021. [Online]. Available: https://www.drdanbates.com.au/epidural-blood-patch (visited on 05/28/2025).

[15] G.-Z. Yang, J. Cambias, K. Cleary, *et al.*, "Medical robotics—regulatory, ethical, and legal considerations for increasing levels of autonomy," *Science Robotics*, vol. 2, eaam8638, Mar. 2017. DOI: 10.1126/scirobotics.aam8638. [Online]. Available: https://robotics.sciencemag.org/content/2/4/eaam8638.

[16] Y. Zhao, D. Hammoudeh, M.-K. Yun, J. Qi, S. W. White, and R. E. Lee, "Structure-based design of novel pyrimido[4,5-¡i¿c¡/i¿]pyridazine derivatives as dihydropteroate synthase inhibitors with increased affinity," *ChemMedChem*, vol. 7, pp. 861–870, Mar. 2012. DOI: 10.1002/cmdc.201200049. (visited on 09/13/2024).

[17] H. Brincker, "The sarcoidosis-lymphoma syndrome," *British Journal of Cancer*, vol. 54, pp. 467–473, Sep. 1986. DOI: 10 . 1038 / bjc . 1986 . 199. (visited on 04/11/2022).

[18] D. I. Sessler, "Perioperative thermoregulation and heat balance," *The Lancet*, vol. 387, pp. 2655–2664, Jun. 2016. DOI: 10.1016/s0140-6736(15)00981-2.

[19] *Encyclopedia of Electrical and Electronic Power Engineering*. Elsevier, Nov. 2022.

[20] U. Jayamohan, *Understanding how amplifier noise contributes to total noise in adc signal chains*, Analog.com, 2024. [Online]. Available: https://www.analog.com/en/resources/analog-dialogue/articles/understanding-how-amplifier-noise-contributes.html.

[21] *Intro. to signal processing:wavelets and wavelet denoising*, terpconnect.umd.edu. [Online]. Available: https://terpconnect.umd.edu/~toh/spectrum/wavelets.html.

[22] A. D. Powers, M. C. Graeber, and R. R. Smith, "Transcranial doppler ultrasonography in the determination of brain death," *Neurosurgery*, vol. 24, pp. 884–889, Jun. 1989. DOI: 10.1227/00006123-198906000-00015. (visited on 03/09/2023).

[23] M. Mamlouk, P. Shen, P. Jun, and M. Sedrak, "Spontaneous spinal csf leaks stratified by age, body mass index, and spinal level," *American Journal of Neuroradiology*, vol. 43, pp. 1068–1072, Jun. 2022. DOI: 10. 3174/ajnr.a7548. (visited on 02/27/2025).

[24] N. Borg, S. Oushy, L. Savastano, and W. Brinjikji, "Transvenous embolization of a cerebrospinal fluid–venous fistula for the treatment of spontaneous intracranial hypotension," *Journal of NeuroInterventional Surgery*, vol. 14, pp. 948–948, Oct. 2021. DOI: 10.1136/neurintsurg-2021-018160. (visited on 05/28/2025).